

PROJECT
Fenwick Solar Farm

CLIENT
Fenwick Solar Project Limited

CONSULTANT
AECOM Limited
Midpoint,
Alencon Link
Basingstoke, RG21 7PP
www.aecom.com

LEGEND

- Order limits
- Land not included in the Order limits

NOTES

Reproduced from Ordnance Survey digital map data © Crown copyright 2024. All rights reserved. Licence number 0100031673.

ISSUE PURPOSE
Environmental Statement

PROJECT NUMBER
60698207

FIGURE TITLE
Indicative Site Layout
Overview Sheet

FIGURE NUMBER
Figure 2-3

This drawing has been prepared for the use of AECOM's client. It may not be used, modified, reproduced or relied upon by third parties, except as agreed by AECOM or as required by law. AECOM accepts no responsibility, and denies any liability whatsoever, to any party that uses or relies on this drawing without AECOM's express written consent. Do not scale this document. All measurements must be obtained from the stated dimensions.

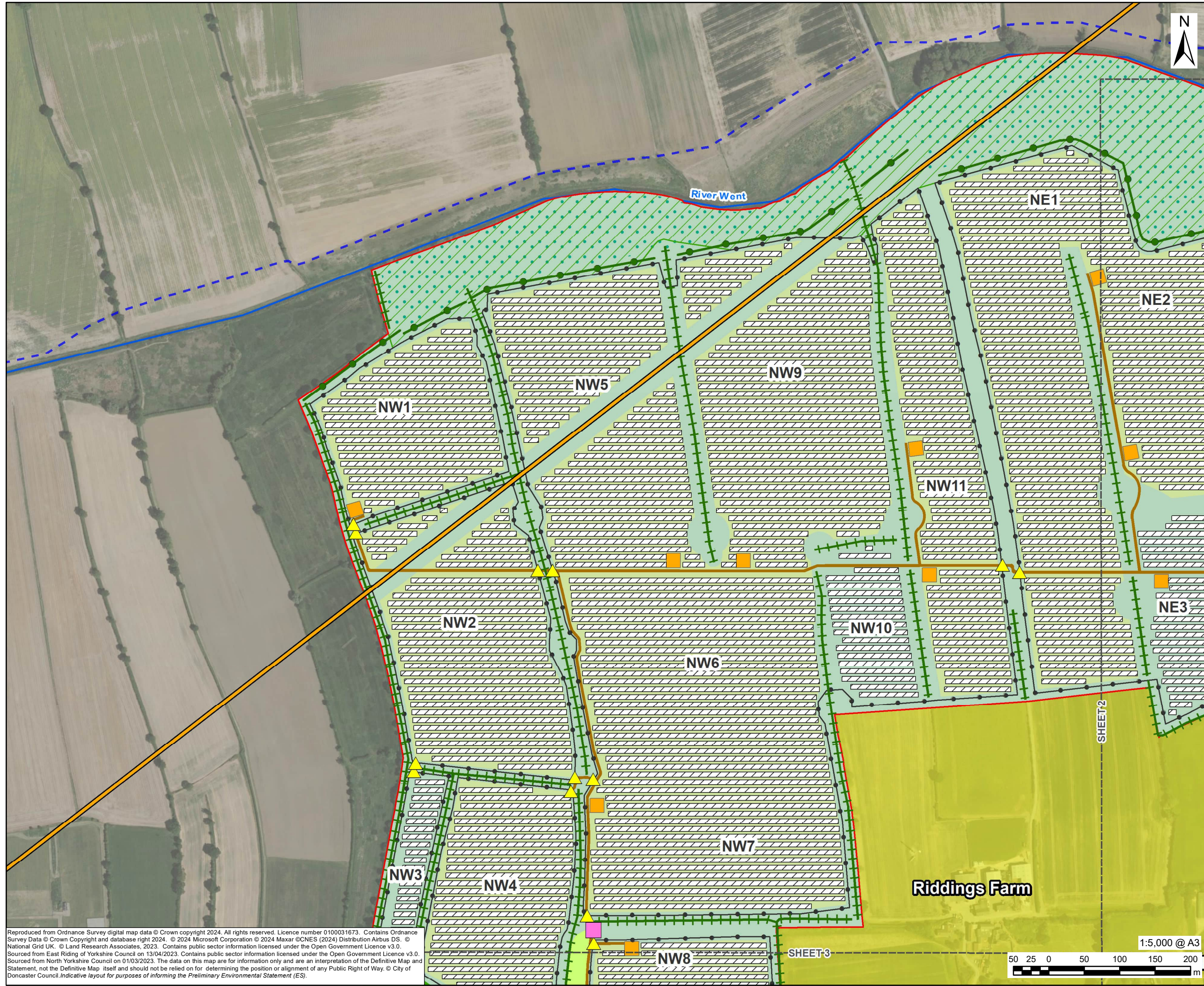

- LEGEND**
- Order limits
 - Land not included in the Order limits
 - Existing Public Right of Way
 - Watercourse
 - High Pressure Fuel Pipeline
 - Solar PV Panels
 - Field Station
 - Internal Access Track
 - Perimeter Fencing
 - Access Gate
 - Bridge Option
 - Ecology Mitigation Area
 - Proposed Native Hedgerow / Vegetated Boundary
 - Proposed Gapping Up of Existing Hedgerows / Hedgerows with Trees
 - Proposed Riparian Edge Hedgerow and Trees
 - Conservation and Enhancement of the Existing Open Riparian Mosaic, Including the Creation of Some Wet Grassland
 - Proposed Native Scrub
 - Proposed Neutral Grassland (Good Condition)
 - Proposed Neutral Grassland (Moderate Condition)
 - Proposed Modified Grassland

Reproduced from Ordnance Survey digital map data © Crown copyright 2024. All rights reserved. Licence number 0100031673. Contains Ordnance Survey Data © Crown Copyright and database right 2024. © 2024 Microsoft Corporation © 2024 Maxar ©CNES (2024) Distribution Airbus DS. © National Grid UK. © Land Research Associates, 2023. Contains public sector information licensed under the Open Government Licence v3.0. Sourced from East Riding of Yorkshire Council on 13/04/2023. Contains public sector information licensed under the Open Government Licence v3.0. Sourced from North Yorkshire Council on 01/03/2023. The data on this map are for information only and are an interpretation of the Definitive Map and Statement, not the Definitive Map itself and should not be relied on for determining the position or alignment of any Public Right of Way. © City of Doncaster Council. Indicative layout for purposes of informing the Preliminary Environmental Statement (ES).

This drawing has been prepared for the use of AECOM's client. It may not be used, modified, reproduced or relied upon by third parties, except as agreed by AECOM or as required by law. AECOM accepts no responsibility, and denies any liability whatsoever, to any party that uses or relies on this drawing without AECOM's express written consent. Do not scale this drawing. All measurements must be obtained from the stated dimensions.

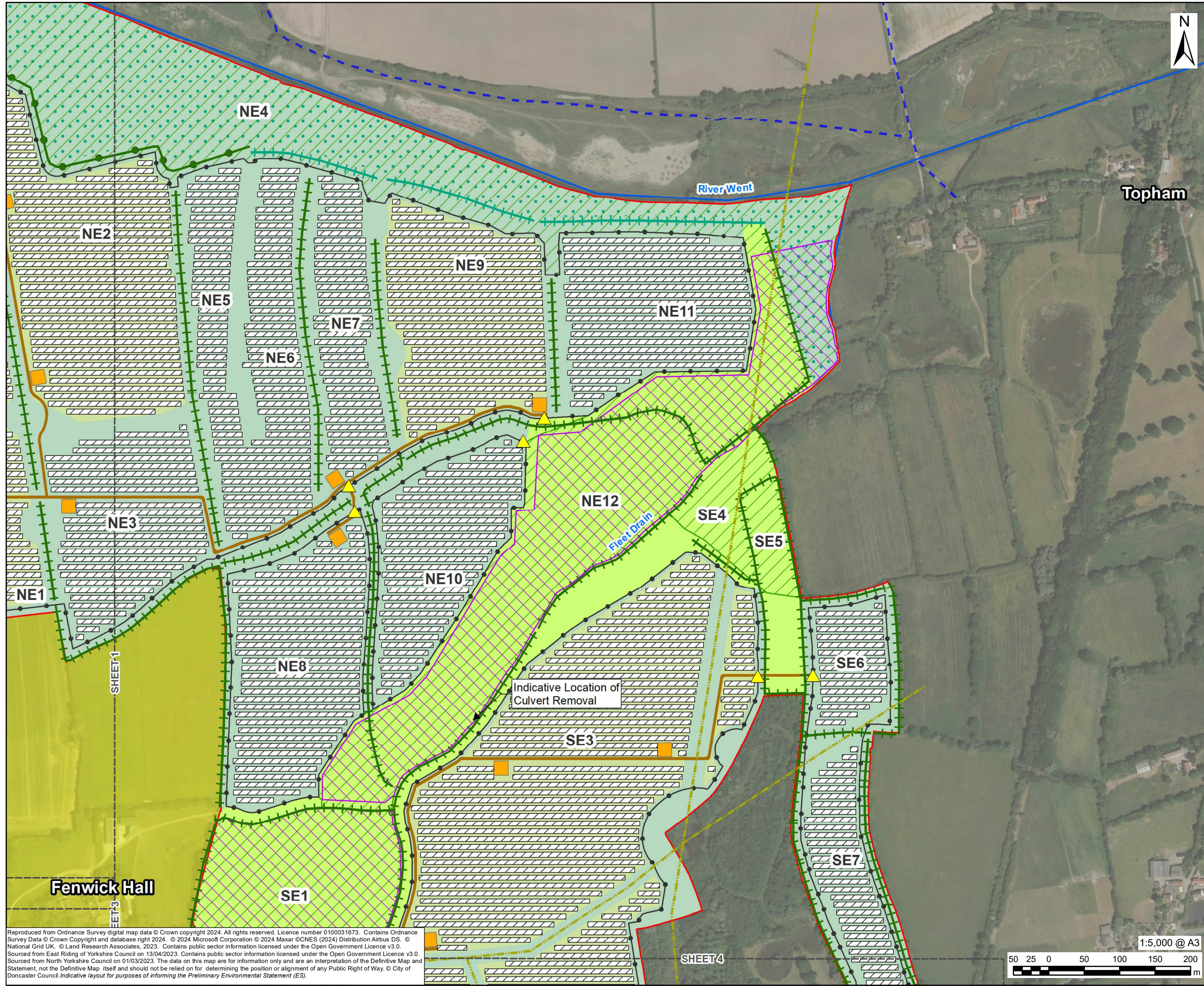

LEGEND

- Order limits
- Land not included in the Order limits
- Existing Public Right of Way
- Watercourse
- Existing Overhead Line (OHL)
- Solar PV Panels
- Field Station
- Internal Access Track
- Perimeter Fencing
- Access Gate
- Ecology Mitigation Area
- Heritage Buffer Area
- Proposed Gapping Up of Existing Hedgerows / Hedgerows with Trees
- Proposed Riparian Edge Hedgerow and Trees
- Proposed Gapping Up of Hedgerows / Hedgerows with Trees with Wet-Loving Species
- Conservation and Enhancement of the Existing Open Riparian Mosaic, Including the Creation of Some Wet Grassland
- Proposed Neutral Grassland (Good Condition)
- Proposed Neutral Grassland (Moderate Condition)
- Proposed Modified Grassland

ISSUE PURPOSE
Environmental Statement

PROJECT NUMBER
60698207

FIGURE TITLE
Indicative Site Layout
Sheet 2 of 11

FIGURE NUMBER
Figure 2-3

Reproduced from Ordnance Survey digital map data © Crown copyright 2024. All rights reserved. Licence number 0100031673. Contains Ordnance Survey Data © Crown Copyright and database right 2024. © 2024 Microsoft Corporation © 2024 Maxar ©CNES (2024) Distribution Airbus DS. © National Grid UK. © Land Research Associates, 2023. Contains public sector information licensed under the Open Government Licence v3.0. Sourced from East Riding of Yorkshire Council on 13/04/2023. Contains public sector information licensed under the Open Government Licence v3.0. Sourced from North Yorkshire Council on 01/03/2023. The data on this map are for information only and are an interpretation of the Definitive Map and Statement, not the Definitive Map itself and should not be relied on for determining the position or alignment of any Public Right of Way. © City of Doncaster Council. Indicative layout for purposes of informing the Preliminary Environmental Statement (ES).

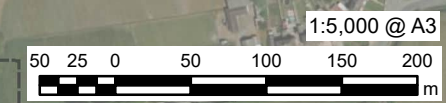

This drawing has been prepared for the use of AECOM's client. It may not be used, modified, reproduced or relied upon by third parties, except as agreed by AECOM or as required by law. AECOM accepts no responsibility, and denies any liability whatsoever, to any party that uses or relies on this drawing without AECOM's express written consent. Do not scale this document. All measurements must be obtained from the stated dimensions.

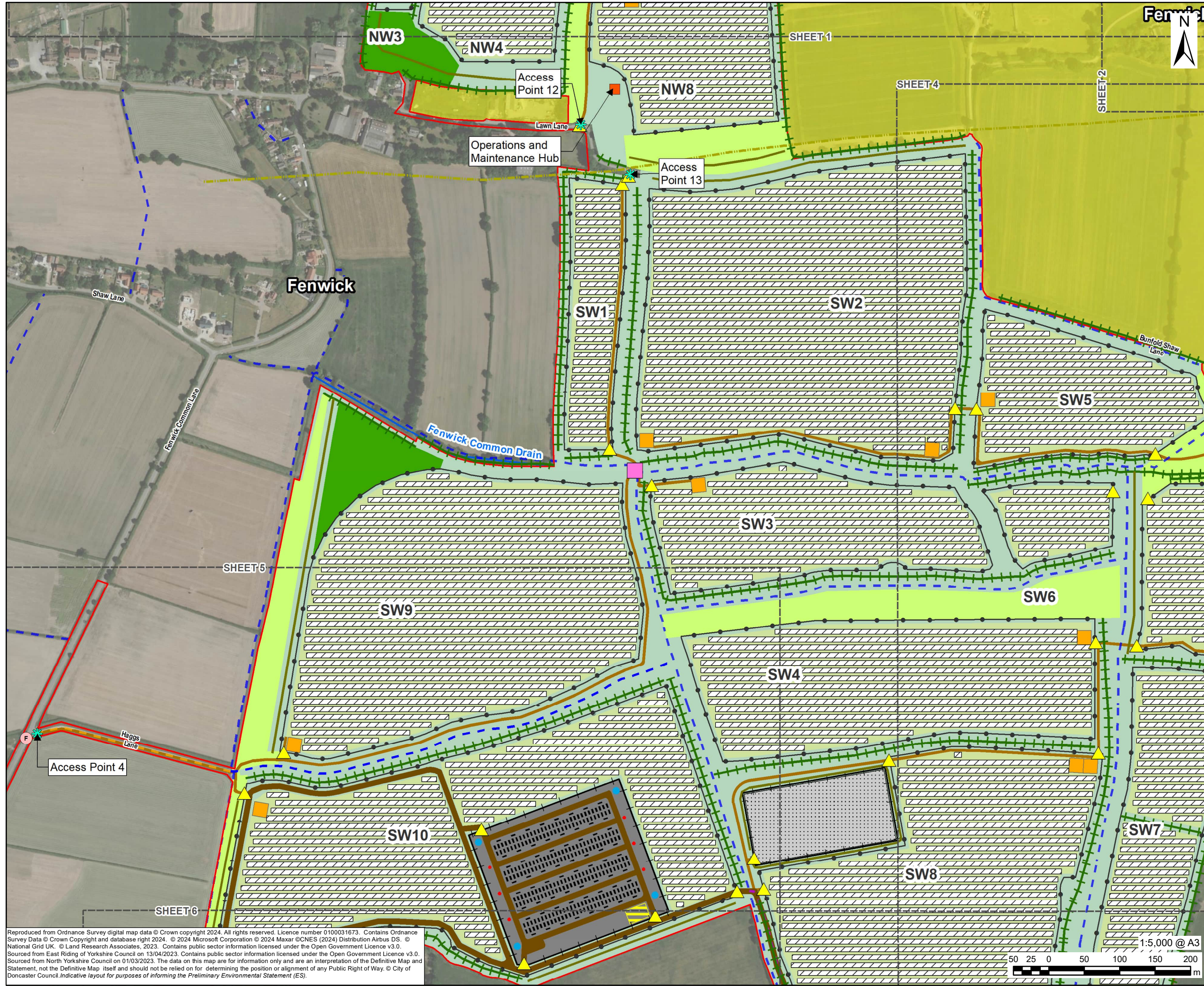

PROJECT
Fenwick Solar Farm

CLIENT
Fenwick Solar Project Limited

CONSULTANT
AECOM Limited
Midpoint,
Alencon Link
Basingstoke, RG21 7PP
www.aecom.com

- LEGEND**
- Order limits
 - Land not included in the Order limits
 - Existing Public Right of Way
 - Proposed Permanent Public Right of Way Diversion
 - Proposed Temporary Public Right of Way Diversion
 - Watercourse
 - Existing Overhead Line (OHL)
 - Solar PV Panels
 - Field Station
 - Fire Hydrant
 - Water Tank
 - Internal Access Track
 - BESS Fire Service Access Track
 - On-Site Substation
 - BESS Area
 - BESS
 - BESS Control
 - Operations & Maintenance Hub
 - Pallisade Fencing
 - Perimeter Fencing
 - ✱ Site Access
 - ▲ Access Gate
 - Bridge Option
 - Ⓡ Fire Service Access
 - Proposed Native Hedgerow / Vegetated Boundary
 - Proposed Gapping Up of Existing Hedgerows / Hedgerows with Trees
 - Proposed Native Scrub
 - Proposed Neutral Grassland (Good Condition)
 - Proposed Neutral Grassland (Moderate Condition)
 - Proposed Modified Grassland

ISSUE PURPOSE
Environmental Statement

PROJECT NUMBER
60698207

FIGURE TITLE
Indicative Site Layout
Sheet 3 of 11

FIGURE NUMBER
Figure 2-3

Reproduced from Ordnance Survey digital map data © Crown copyright 2024. All rights reserved. Licence number 0100031673. Contains Ordnance Survey Data © Crown Copyright and database right 2024. © 2024 Microsoft Corporation © 2024 Maxar © CNES (2024) Distribution Airbus DS. © National Grid UK. © Land Research Associates, 2023. Contains public sector information licensed under the Open Government Licence v3.0. Sourced from East Riding of Yorkshire Council on 13/04/2023. Contains public sector information licensed under the Open Government Licence v3.0. Sourced from North Yorkshire Council on 01/03/2023. The data on this map are for information only and are an interpretation of the Definitive Map and Statement, not the Definitive Map itself and should not be relied on for determining the position or alignment of any Public Right of Way. © City of Doncaster Council. Indicative layout for purposes of informing the Preliminary Environmental Statement (ES).

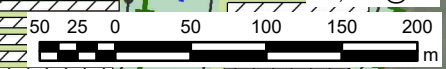

This drawing has been prepared for the use of AECOM's client. It may not be used, modified, reproduced or relied upon by third parties, except as agreed by AECOM or as required by law. AECOM accepts no responsibility, and denies any liability whatsoever, to any party that uses or relies on this drawing without AECOM's express written consent. All measurements must be obtained from the stated dimensions.

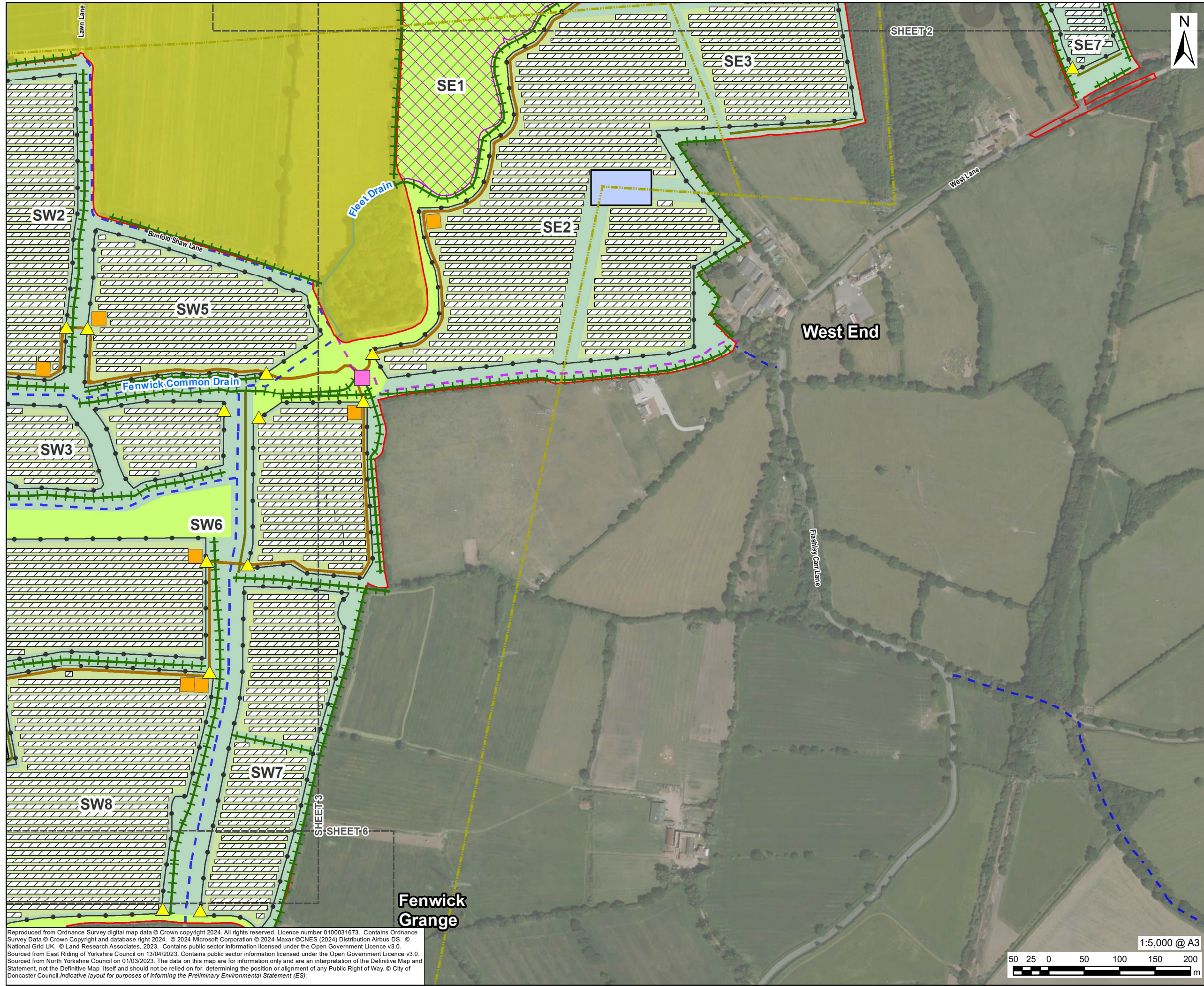

PROJECT
Fenwick Solar Farm

CLIENT
Fenwick Solar Project Limited

CONSULTANT
AECOM Limited
Midpoint,
Alencon Link
Basingstoke, RG21 7PP
www.aecom.com

- LEGEND**
- Order limits
 - Land not included in the Order limits
 - Existing Public Right of Way
 - Proposed Permanent Public Right of Way Diversion
 - Watercourse
 - Existing Overhead Line (OHL)
 - Solar PV Panels
 - Field Station
 - Internal Access Track
 - On-Site Substation
 - Grid Connection Line Drop Compound
 - Pallisade Fencing
 - Perimeter Fencing
 - Access Gate
 - Bridge Option
 - Ecology Mitigation Area
 - Heritage Buffer Area
 - Proposed Native Hedgerow / Vegetated Boundary
 - Proposed Gapping Up of Existing Hedgerows / Hedgerows with Trees
 - Proposed Neutral Grassland (Good Condition)
 - Proposed Neutral Grassland (Moderate Condition)
 - Proposed Modified Grassland

ISSUE PURPOSE
Environmental Statement

PROJECT NUMBER
60698207

FIGURE TITLE
Indicative Site Layout
Sheet 4 of 11

FIGURE NUMBER
Figure 2-3

Reproduced from Ordnance Survey digital map data © Crown copyright 2024. All rights reserved. Licence number 0100031673. Contains Ordnance Survey Data © Crown Copyright and database right 2024. © 2024 Microsoft Corporation © 2024 Maxar © CNES (2024) Distribution Airbus DS. © National Grid UK. © Land Research Associates, 2023. Contains public sector information licensed under the Open Government Licence v3.0. Sourced from East Riding of Yorkshire Council on 13/04/2023. Contains public sector information licensed under the Open Government Licence v3.0. Sourced from North Yorkshire Council on 01/03/2023. The data on this map are for information only and are an interpretation of the Definitive Map and Statement, not the Definitive Map itself and should not be relied on for determining the position or alignment of any Public Right of Way. © City of Doncaster Council. Indicative layout for purposes of informing the Preliminary Environmental Statement (ES).

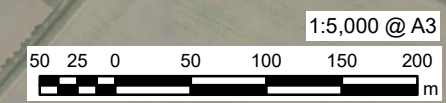

The drawing has been prepared for the use of AECOM's client. It may not be used, modified, reproduced or relied upon by third parties, except as agreed by AECOM or as required by law. AECOM accepts no responsibility, and denies any liability whatsoever, to any party that uses or relies on this drawing without AECOM's express written consent. All measurements must be obtained from the stated dimensions.

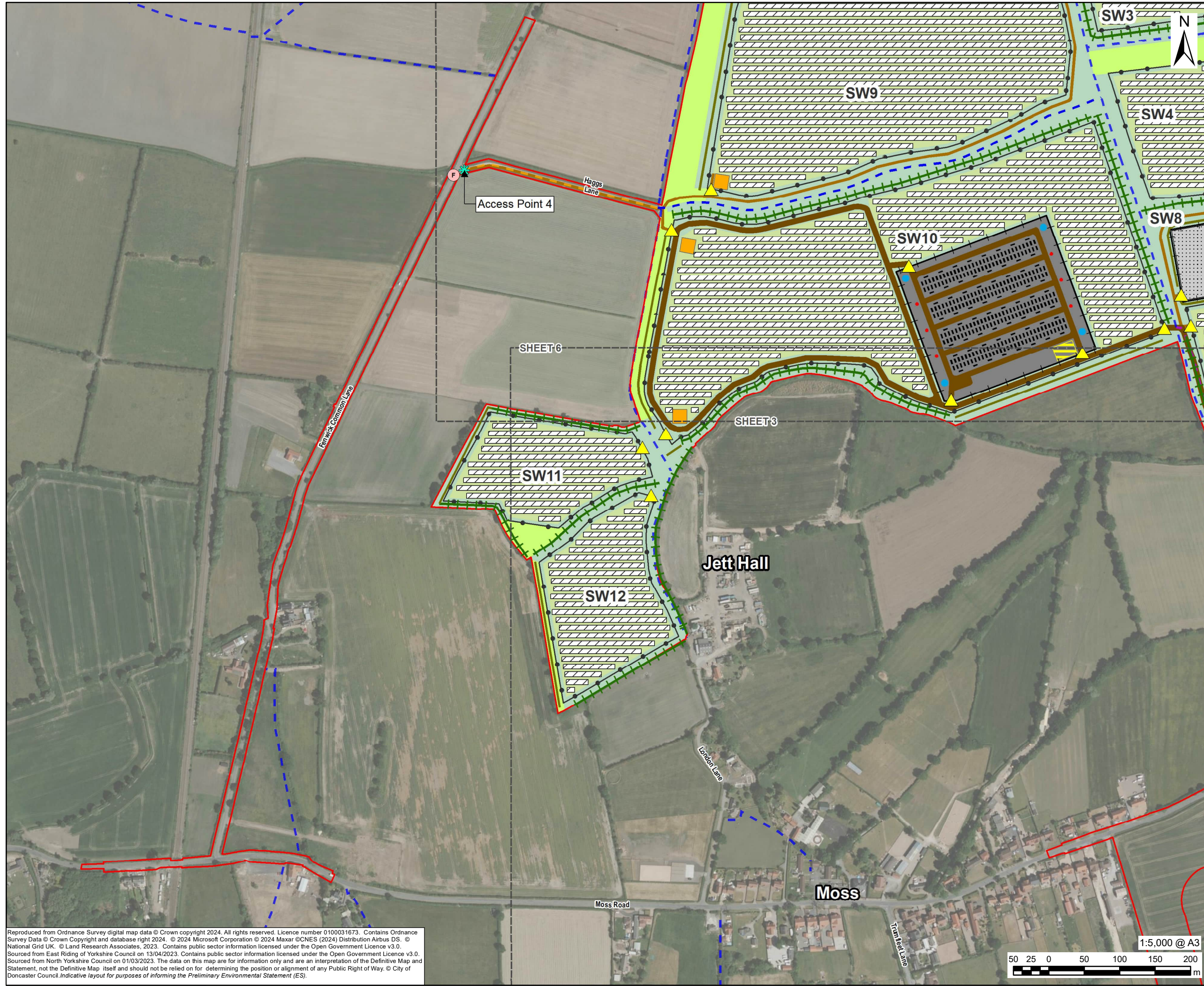

Reproduced from Ordnance Survey digital map data © Crown copyright 2024. All rights reserved. Licence number 0100031673. Contains Ordnance Survey Data © Crown Copyright and database right 2024. © 2024 Microsoft Corporation © 2024 Maxar © CNES (2024) Distribution Airbus DS. © National Grid UK. © Land Research Associates, 2023. Contains public sector information licensed under the Open Government Licence v3.0. Sourced from East Riding of Yorkshire Council on 13/04/2023. Contains public sector information licensed under the Open Government Licence v3.0. Sourced from North Yorkshire Council on 01/03/2023. The data on this map are for information only and are an interpretation of the Definitive Map and Statement, not the Definitive Map itself and should not be relied on for determining the position or alignment of any Public Right of Way. © City of Doncaster Council. Indicative layout for purposes of informing the Preliminary Environmental Statement (ES).



PROJECT
Fenwick Solar Farm

CLIENT
Fenwick Solar Project Limited

CONSULTANT
AECOM Limited
Midpoint,
Alencon Link
Basingstoke, RG21 7PP
www.aecom.com

- LEGEND**
- Order limits
 - Existing Public Right of Way
 - Proposed Permanent Public Right of Way Diversion
 - Proposed Temporary Public Right of Way Diversion
 - Solar PV Panels
 - Field Station
 - Fire Hydrant
 - Water Tank
 - Internal Access Track
 - BESS Fire Service Access Track
 - On-Site Substation
 - BESS Area
 - BESS
 - BESS Control
 - Palisade Fencing
 - Perimeter Fencing
 - ✱ Site Access
 - ▲ Access Gate
 - ⊕ Fire Service Access
 - ⊕ HGV Access
 - Proposed Native Hedgerow / Vegetated Boundary
 - Proposed Gapping Up of Existing Hedgerows / Hedgerows with Trees
 - Proposed Native Scrub
 - Proposed Neutral Grassland (Good Condition)
 - Proposed Neutral Grassland (Moderate Condition)
 - Proposed Modified Grassland

ISSUE PURPOSE
Environmental Statement

PROJECT NUMBER
60698207

FIGURE TITLE
Indicative Site Layout
Sheet 5 of 11

FIGURE NUMBER
Figure 2-3

This drawing has been prepared for the use of AECOM's client. It may not be used, modified, reproduced or relied upon by third parties, except as agreed by AECOM or as required by law. AECOM accepts no responsibility, and denies any liability whatsoever, to any party that uses or relies on this drawing without AECOM's express written consent. Do not scale this document. All measurements must be obtained from the stated dimensions.

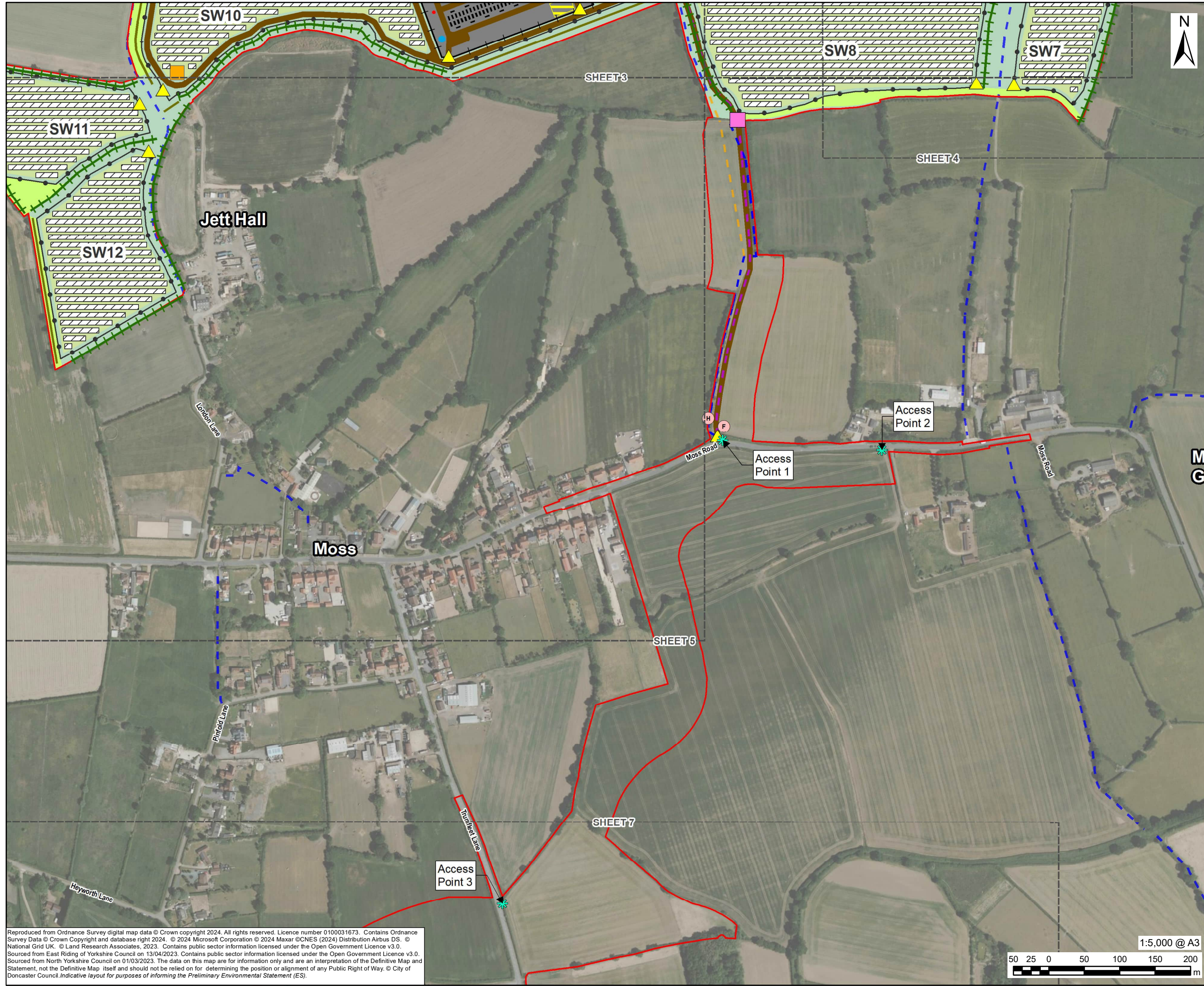

PROJECT
Fenwick Solar Farm

CLIENT
Fenwick Solar Project Limited

CONSULTANT
AECOM Limited
Midpoint,
Alencon Link
Basingstoke, RG21 7PP
www.aecom.com

- LEGEND**
- Order limits
 - Existing Public Right of Way
 - Proposed Permanent Public Right of Way Diversion
 - Proposed Temporary Public Right of Way Diversion
 - Solar PV Panels
 - Field Station
 - Fire Hydrant
 - Water Tank
 - BESS Fire Service Access Track
 - BESS Area
 - BESS
 - BESS Control
 - Pallisade Fencing
 - Perimeter Fencing
 - ✱ Site Access
 - ▲ Access Gate
 - Bridge Option
 - F Fire Service Access
 - H HGV Access
 - Proposed Native Hedgerow / Vegetated Boundary
 - Proposed Gapping Up of Existing Hedgerows / Hedgerows with Trees
 - Proposed Neutral Grassland (Good Condition)
 - Proposed Neutral Grassland (Moderate Condition)
 - Proposed Modified Grassland

ISSUE PURPOSE

Environmental Statement

PROJECT NUMBER

60698207

FIGURE TITLE

Indicative Site Layout
Sheet 6 of 11

FIGURE NUMBER

Figure 2-3

Reproduced from Ordnance Survey digital map data © Crown copyright 2024. All rights reserved. Licence number 0100031673. Contains Ordnance Survey Data © Crown Copyright and database right 2024. © 2024 Microsoft Corporation © 2024 Maxar © CNES (2024) Distribution Airbus DS. © National Grid UK. © Land Research Associates, 2023. Contains public sector information licensed under the Open Government Licence v3.0. Sourced from East Riding of Yorkshire Council on 13/04/2023. Contains public sector information licensed under the Open Government Licence v3.0. Sourced from North Yorkshire Council on 01/03/2023. The data on this map are for information only and are an interpretation of the Definitive Map and Statement, not the Definitive Map itself and should not be relied on for determining the position or alignment of any Public Right of Way. © City of Doncaster Council. Indicative layout for purposes of informing the Preliminary Environmental Statement (ES).

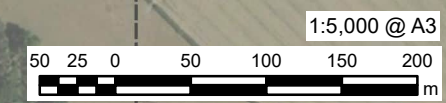

This drawing has been prepared for the use of AECOM's client. It may not be used, modified, reproduced or relied upon by third parties, except as agreed by AECOM or as required by law. AECOM accepts no responsibility, and denies any liability whatsoever, to any party that uses or relies on this drawing without AECOM's express written consent. All measurements must be obtained from the stated dimensions.



PROJECT
Fenwick Solar Farm

CLIENT
Fenwick Solar Project Limited

CONSULTANT
AECOM Limited
Midpoint,
Alencon Link
Basingstoke, RG21 7PP
www.aecom.com

LEGEND

- Order limits
- Existing Public Right of Way
- ★ Site Access

ISSUE PURPOSE
Environmental Statement

PROJECT NUMBER
60698207

FIGURE TITLE
Indicative Site Layout
Sheet 7 of 11

FIGURE NUMBER
Figure 2-3

Reproduced from Ordnance Survey digital map data © Crown copyright 2024. All rights reserved. Licence number 0100031673. Contains Ordnance Survey Data © Crown Copyright and database right 2024. © 2024 Microsoft Corporation © 2024 Maxar © CNES (2024) Distribution Airbus DS. © National Grid UK. © Land Research Associates, 2023. Contains public sector information licensed under the Open Government Licence v3.0. Sourced from East Riding of Yorkshire Council on 13/04/2023. Contains public sector information licensed under the Open Government Licence v3.0. Sourced from North Yorkshire Council on 01/03/2023. The data on this map are for information only and are an interpretation of the Definitive Map and Statement, not the Definitive Map itself and should not be relied on for determining the position or alignment of any Public Right of Way. © City of Doncaster Council. Indicative layout for purposes of informing the Preliminary Environmental Statement (ES).



This drawing has been prepared for the use of AECOM's client. It may not be used, modified, reproduced or relied upon by third parties, except as agreed by AECOM or as required by law. AECOM accepts no responsibility, and denies any liability whatsoever, to any party that uses or relies on this drawing without AECOM's express written consent. Do not scale this document. All measurements must be obtained from the stated dimensions.

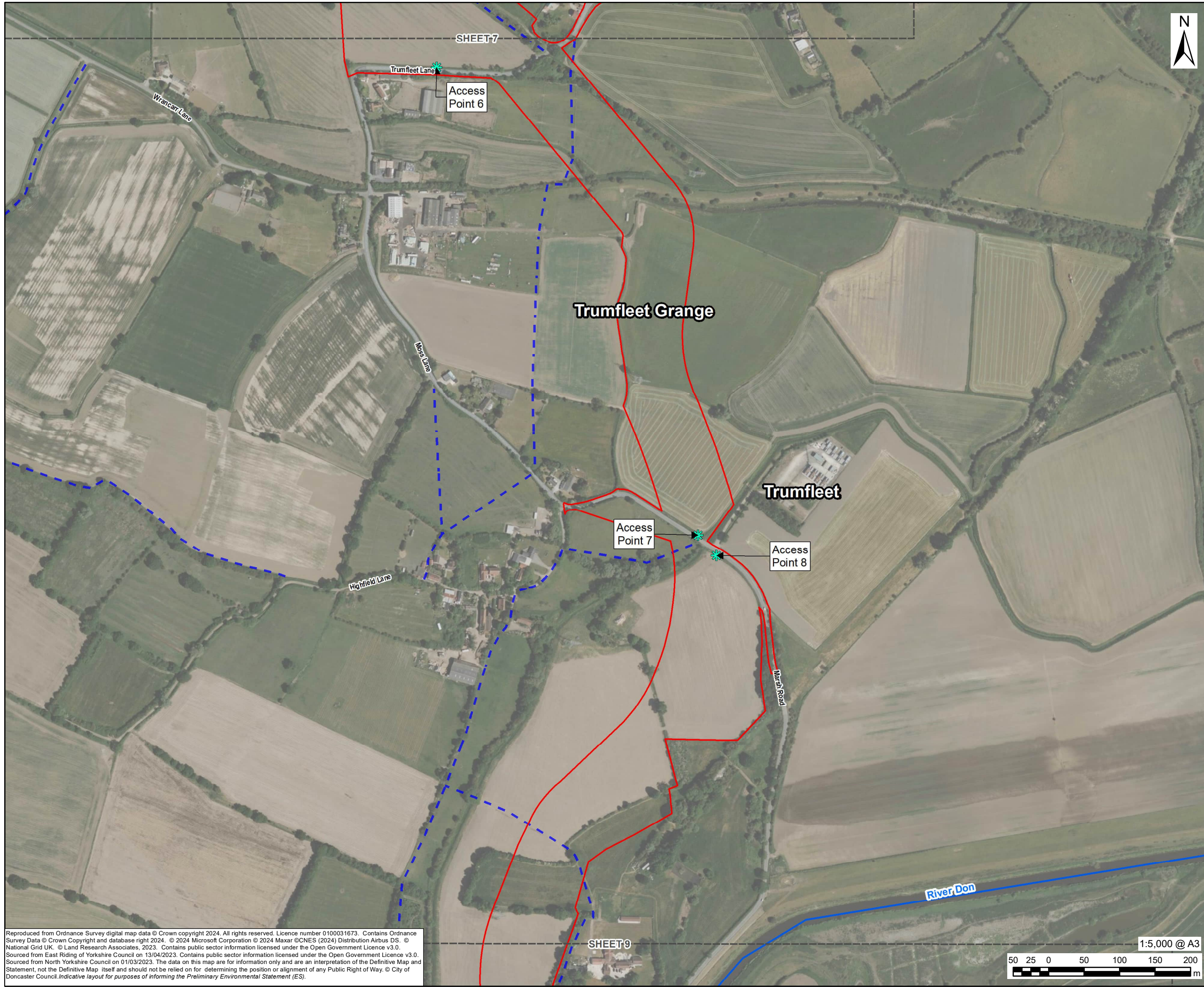

Reproduced from Ordnance Survey digital map data © Crown copyright 2024. All rights reserved. Licence number 0100031673. Contains Ordnance Survey Data © Crown Copyright and database right 2024. © 2024 Microsoft Corporation © 2024 Maxar © CNES (2024) Distribution Airbus DS. © National Grid UK. © Land Research Associates, 2023. Contains public sector information licensed under the Open Government Licence v3.0. Sourced from East Riding of Yorkshire Council on 13/04/2023. Contains public sector information licensed under the Open Government Licence v3.0. Sourced from North Yorkshire Council on 01/03/2023. The data on this map are for information only and are an interpretation of the Definitive Map and Statement, not the Definitive Map itself and should not be relied on for determining the position or alignment of any Public Right of Way. © City of Doncaster Council. Indicative layout for purposes of informing the Preliminary Environmental Statement (ES).

This drawing has been prepared for the use of AECOM's client. It may not be used, modified, reproduced or relied upon by third parties, except as agreed by AECOM or as required by law. AECOM accepts no responsibility, and denies any liability whatsoever, to any party that uses or relies on this drawing without AECOM's express written consent. Do not scale this document. All measurements must be obtained from the stated dimensions.

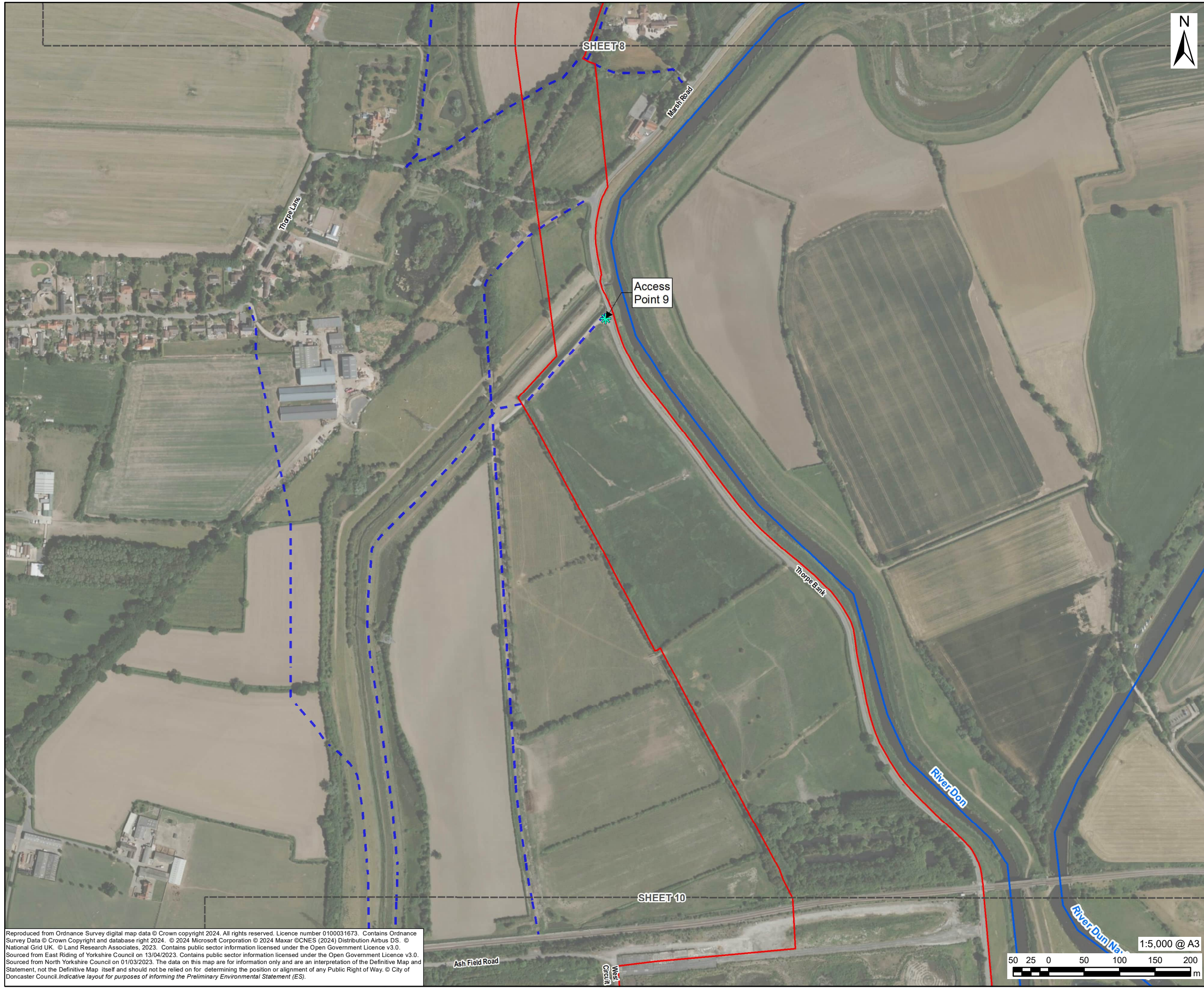

LEGEND

—	Order limits
- - -	Existing Public Right of Way
—	Watercourse
★	Site Access

Reproduced from Ordnance Survey digital map data © Crown copyright 2024. All rights reserved. Licence number 0100031673. Contains Ordnance Survey Data © Crown Copyright and database right 2024. © 2024 Microsoft Corporation © 2024 Maxar © CNES (2024) Distribution Airbus DS. © National Grid UK. © Land Research Associates, 2023. Contains public sector information licensed under the Open Government Licence v3.0. Sourced from East Riding of Yorkshire Council on 13/04/2023. Contains public sector information licensed under the Open Government Licence v3.0. Sourced from North Yorkshire Council on 01/03/2023. The data on this map are for information only and are an interpretation of the Definitive Map and Statement, not the Definitive Map itself and should not be relied on for determining the position or alignment of any Public Right of Way. © City of Doncaster Council. Indicative layout for purposes of informing the Preliminary Environmental Statement (ES).

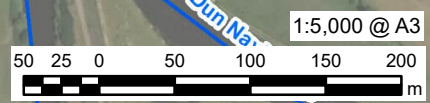

This drawing has been prepared for the use of AECOM's client. It may not be used, modified, reproduced or relied upon by third parties, except as agreed by AECOM or as required by law. AECOM accepts no responsibility, and denies any liability whatsoever, to any party that uses or relies on this drawing without AECOM's express written consent. Do not scale this document. All measurements must be obtained from the stated dimensions.

ISSUE PURPOSE

Environmental Statement

PROJECT NUMBER

60698207

FIGURE TITLE

Indicative Site Layout
Sheet 9 of 11

FIGURE NUMBER

Figure 2-3



PROJECT
Fenwick Solar Farm

CLIENT
Fenwick Solar Project Limited

CONSULTANT
AECOM Limited
Midpoint,
Alencon Link
Basingstoke, RG21 7PP
www.aecom.com

LEGEND

- Order limits
- Existing Public Right of Way
- Watercourse
- ★ Site Access

Reproduced from Ordnance Survey digital map data © Crown copyright 2024. All rights reserved. Licence number 0100031673. Contains Ordnance Survey Data © Crown Copyright and database right 2024. © 2024 Microsoft Corporation © 2024 Maxar ©CNES (2024) Distribution Airbus DS. © National Grid UK. © Land Research Associates, 2023. Contains public sector information licensed under the Open Government Licence v3.0. Sourced from East Riding of Yorkshire Council on 13/04/2023. Contains public sector information licensed under the Open Government Licence v3.0. Sourced from North Yorkshire Council on 01/03/2023. The data on this map are for information only and are an interpretation of the Definitive Map and Statement, not the Definitive Map itself and should not be relied on for determining the position or alignment of any Public Right of Way. © City of Doncaster Council. Indicative layout for purposes of informing the Preliminary Environmental Statement (ES).

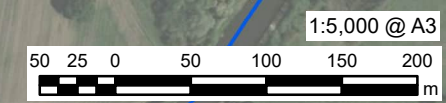

ISSUE PURPOSE
Environmental Statement

PROJECT NUMBER
60698207

FIGURE TITLE
Indicative Site Layout
Sheet 10 of 11

FIGURE NUMBER
Figure 2-3

This drawing has been prepared for the use of AECOM's client. It may not be used, modified, reproduced or relied upon by third parties, except as agreed by AECOM or as required by law. AECOM accepts no responsibility, and denies any liability whatsoever, to any party that uses or relies on this drawing without AECOM's express written consent. Do not scale this document. All measurements must be obtained from the stated dimensions.



AECOM

PROJECT
Fenwick Solar Farm

CLIENT
Fenwick Solar Project Limited

CONSULTANT
AECOM Limited
Midpoint,
Alencon Link
Basingstoke, RG21 7PP
www.aecom.com

LEGEND
— Order limits
- - - Existing Public Right of Way

Reproduced from Ordnance Survey digital map data © Crown copyright 2024. All rights reserved. Licence number 0100031673. Contains Ordnance Survey Data © Crown Copyright and database right 2024. © 2024 Microsoft Corporation © 2024 Maxar © CNES (2024) Distribution Airbus DS. © National Grid UK. © Land Research Associates, 2023. Contains public sector information licensed under the Open Government Licence v3.0. Sourced from East Riding of Yorkshire Council on 13/04/2023. Contains public sector information licensed under the Open Government Licence v3.0. Sourced from North Yorkshire Council on 01/03/2023. The data on this map are for information only and are an interpretation of the Definitive Map and Statement, not the Definitive Map itself and should not be relied on for determining the position or alignment of any Public Right of Way. © City of Doncaster Council. Indicative layout for purposes of informing the Preliminary Environmental Statement (ES).

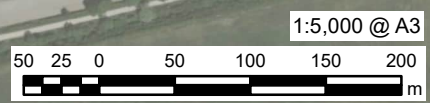

ISSUE PURPOSE
Environmental Statement

PROJECT NUMBER
60698207

FIGURE TITLE
Indicative Site Layout
Sheet 11 of 11

FIGURE NUMBER
Figure 2-3

This drawing has been prepared for the use of AECOM's client. It may not be used, modified, reproduced or relied upon by third parties, except as agreed by AECOM or as required by law. AECOM accepts no responsibility, and denies any liability whatsoever, to any party that uses or relies on this drawing without AECOM's express written consent. Do not scale this document. All measurements must be obtained from the stated dimensions.